26. O COME, ALL YE FAITHFUL

(ADESTE FIDELES)

1. 4-st. met aanwezigen melodie
2. 4-st. carol koor

Tr. F. OAKELEY, W. T. BROOKE
and others

Composer unknown (probably 18th c.)
arranged by DAVID WILLCOCKS

SOPRANO
ALTO
(ORGAN)
TENOR
BASS

1. O come, all ye faith - ful, Joy - ful and tri-
2. God of God, Light of

-um - phant, O come ye, O come ye to Beth - le - hem;
Light, Lo! he ab - hors not the Vir - gin's womb;

Come and be - hold him Born the King of An - gels:
Ve - ry God, Be - got - ten, not cre - a - ted: O

Man.

come, let us a - dore him, O come, let us a - dore him, O

Ped.

come, let us a - dore him, Christ the Lord!

Note: Verses 1-5 may be sung by unison voices and organ, S.A.T.B. voices and organ, or voices
The harmonies used for vv. 1-5

3. See how the shepherds,
Summoned to his cradle,
Leaving their flocks, draw nigh with lowly fear;
We too will thither
Bend our joyful footsteps:
O come, etc.

4. Lo! star-led chieftains,
Magi, Christ adoring,
Offer him incense, gold and myrrh;
We to the Christ Child
Bring our hearts' oblations:
O come, etc.

5. Child, for us sinners
Poor and in the manger,
Fain we embrace thee, with awe and love;
Who would not love thee,
Loving us so dearly?
O come, etc.

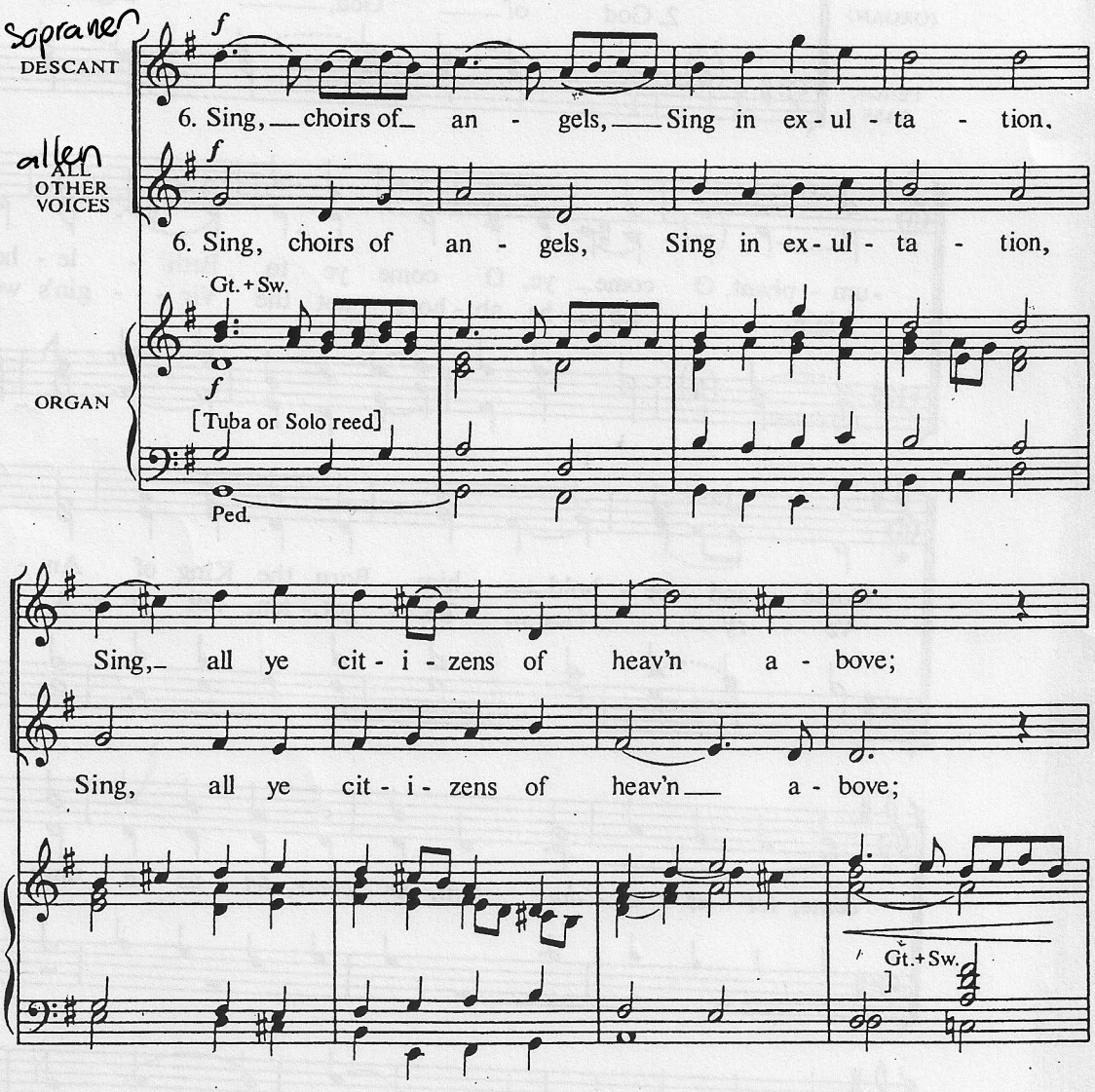

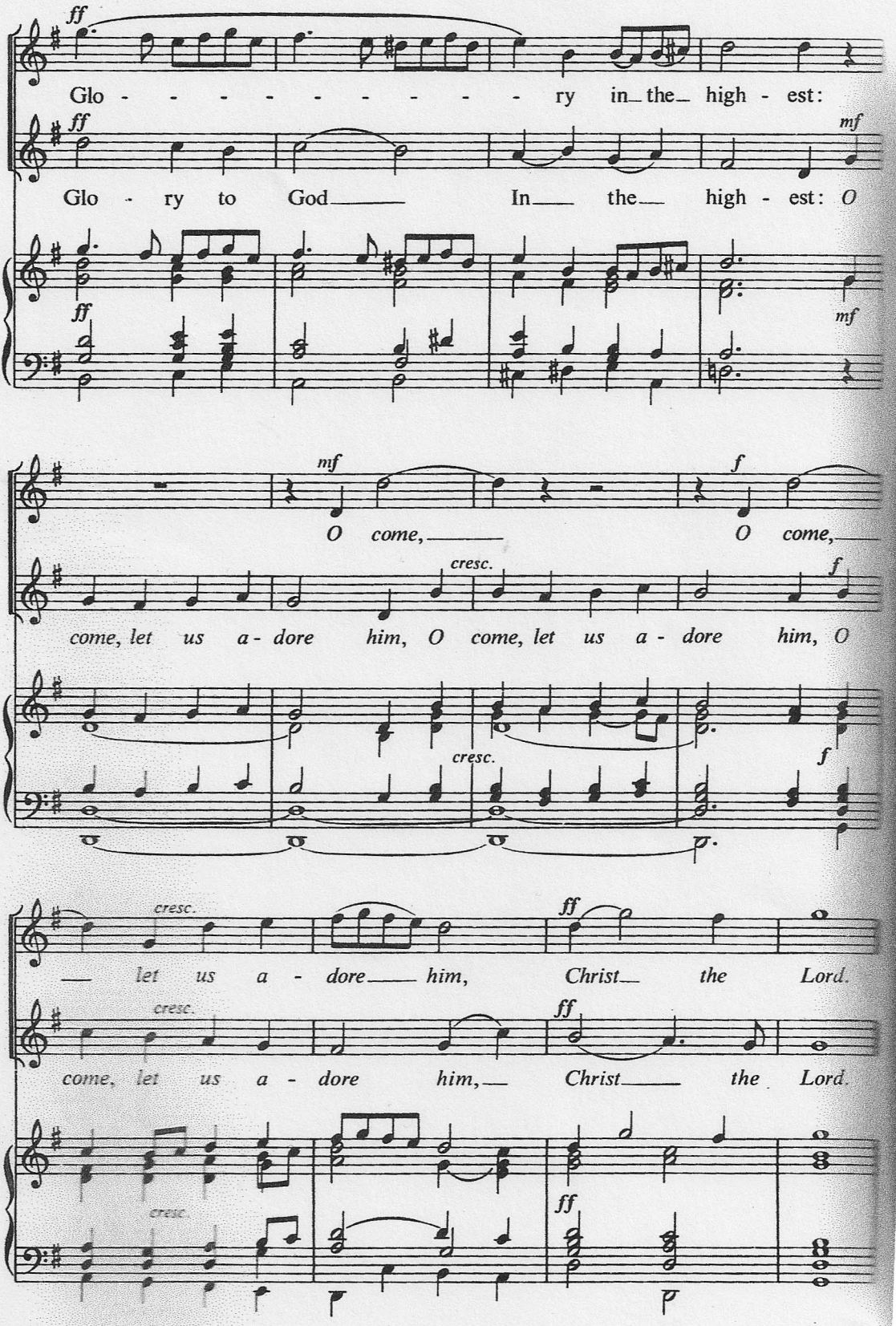
ff
Glo - - - - - - - - - - ry in the high - est:
ff
mf
Glo - ry to God In the high - est: O
ff
mf
mf
O come, O come,
cresc.
f
come, let us a - dore him, O come, let us a - dore him, O
cresc.
f
cresc.
ff
let us a - dore him, Christ the Lord.
cresc.
ff
come, let us a - dore him, Christ the Lord.
cresc.
ff

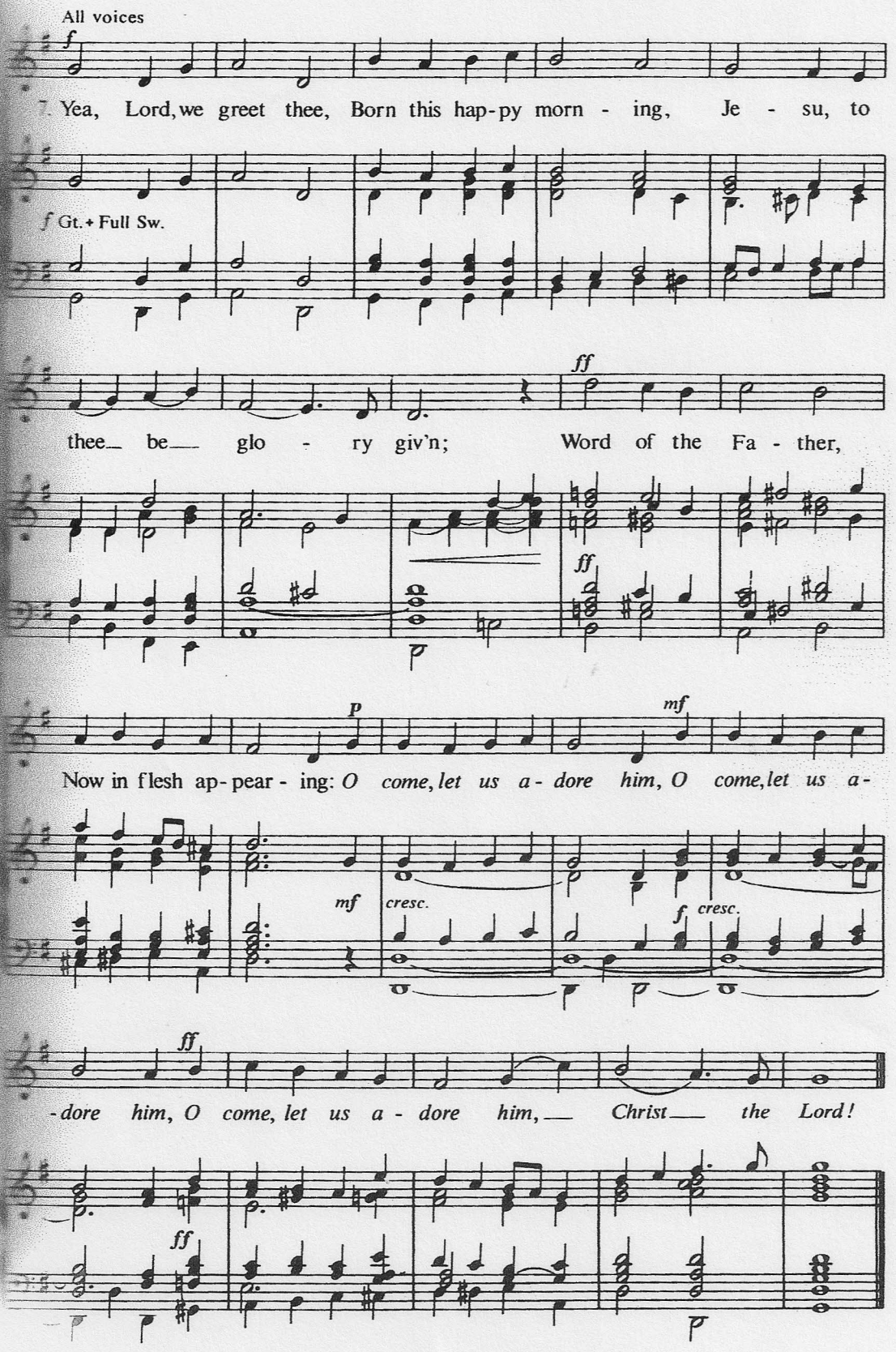
All voices
f
7. Yea, Lord, we greet thee, Born this hap-py morn - ing, Je - su, to
f Gt. + Full Sw.
ff
thee be glo - ry giv'n; Word of the Fa - ther,
ff
p
mf
Now in flesh ap-pear - ing: O come, let us a - dore him, O come, let us a-
mf
cresc.
f
cresc.
ff
-dore him, O come, let us a - dore him, Christ the Lord!
ff