35. THE LINDEN TREE CAROL

Tr. G. R. WOODWARD

zoals aangegeven.

Old German tune
arranged by REGINALD JACQUES

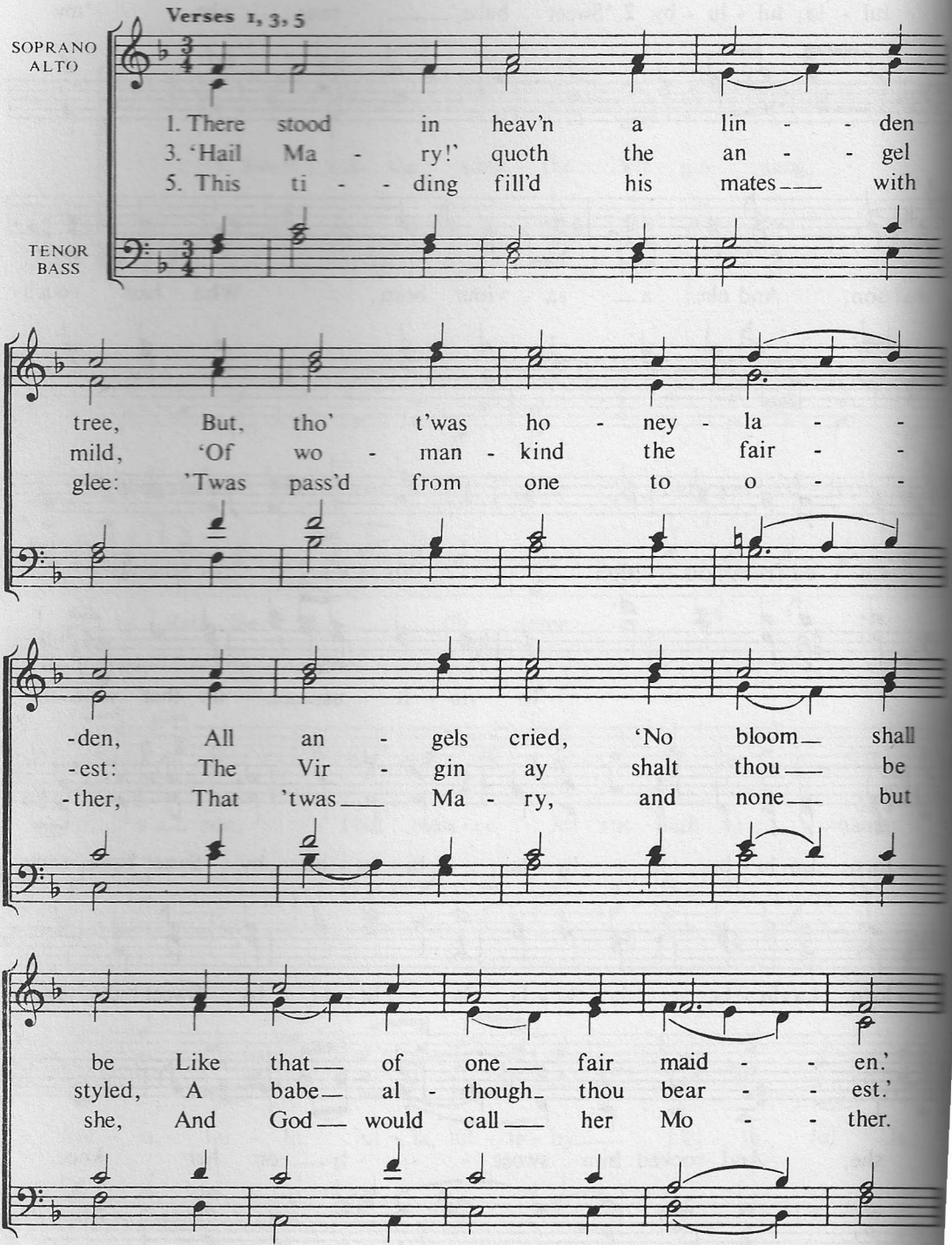

... Carol Book by permission

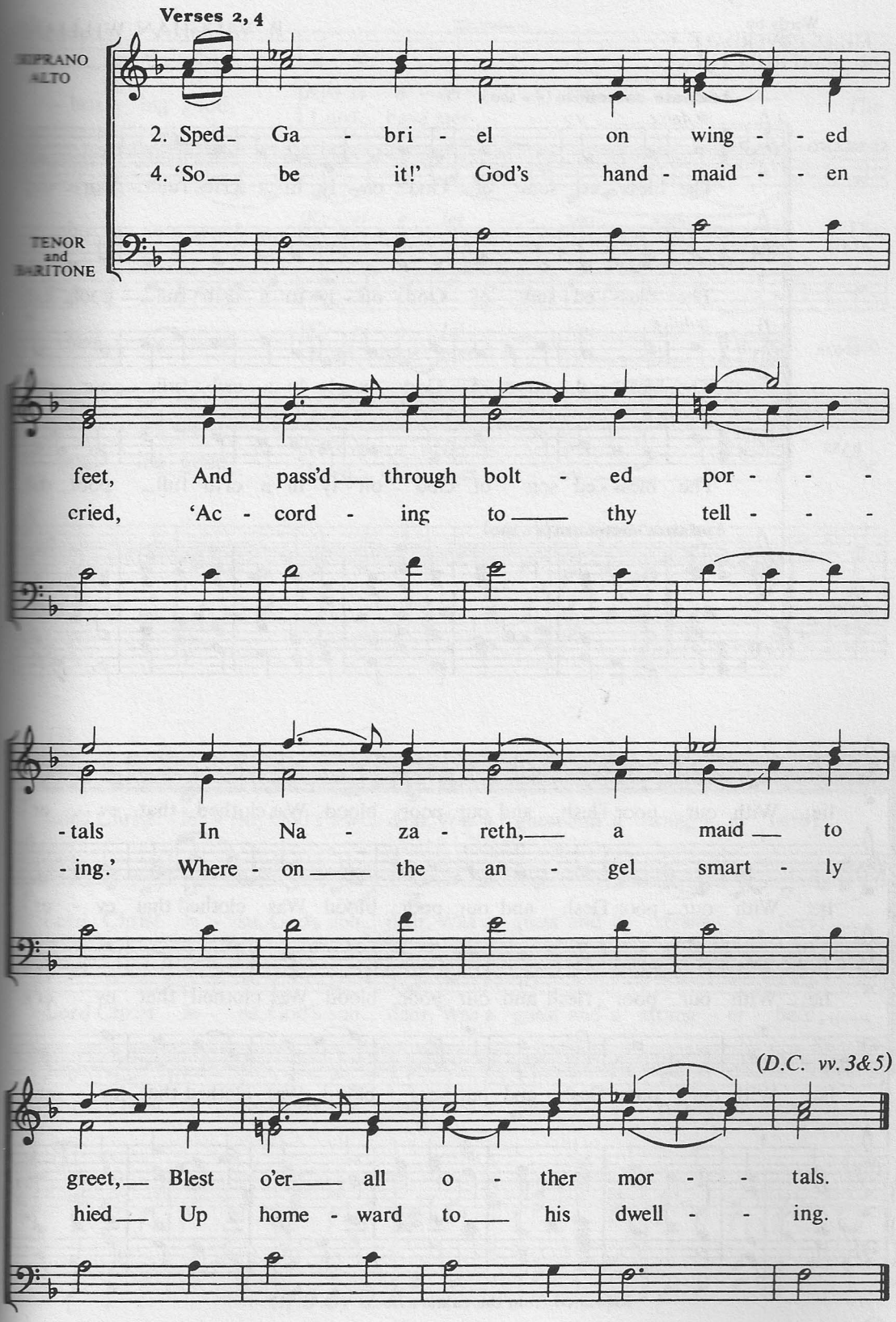
Verses 2, 4
SOPRANO
ALTO
TENOR
and
BARITONE
2. Sped_ Ga - bri - el on wing - - ed
4. 'So__ be it!' God's hand - maid - - en
feet, And pass'd__ through bolt - ed por - - -
cried, 'Ac - cord - ing to__ thy tell - - -
- tals In Na - za - reth,__ a maid__ to
- ing.' Where - on__ the an - gel smart - ly
(D.C. vv. 3&5)
greet,__ Blest o'er__ all o - ther mor - - tals.
hied__ Up home - ward to__ his dwell - - ing.