12. God rest you merry, gentlemen

Trad. English
arr. MARK SIRETT (b. 1952)

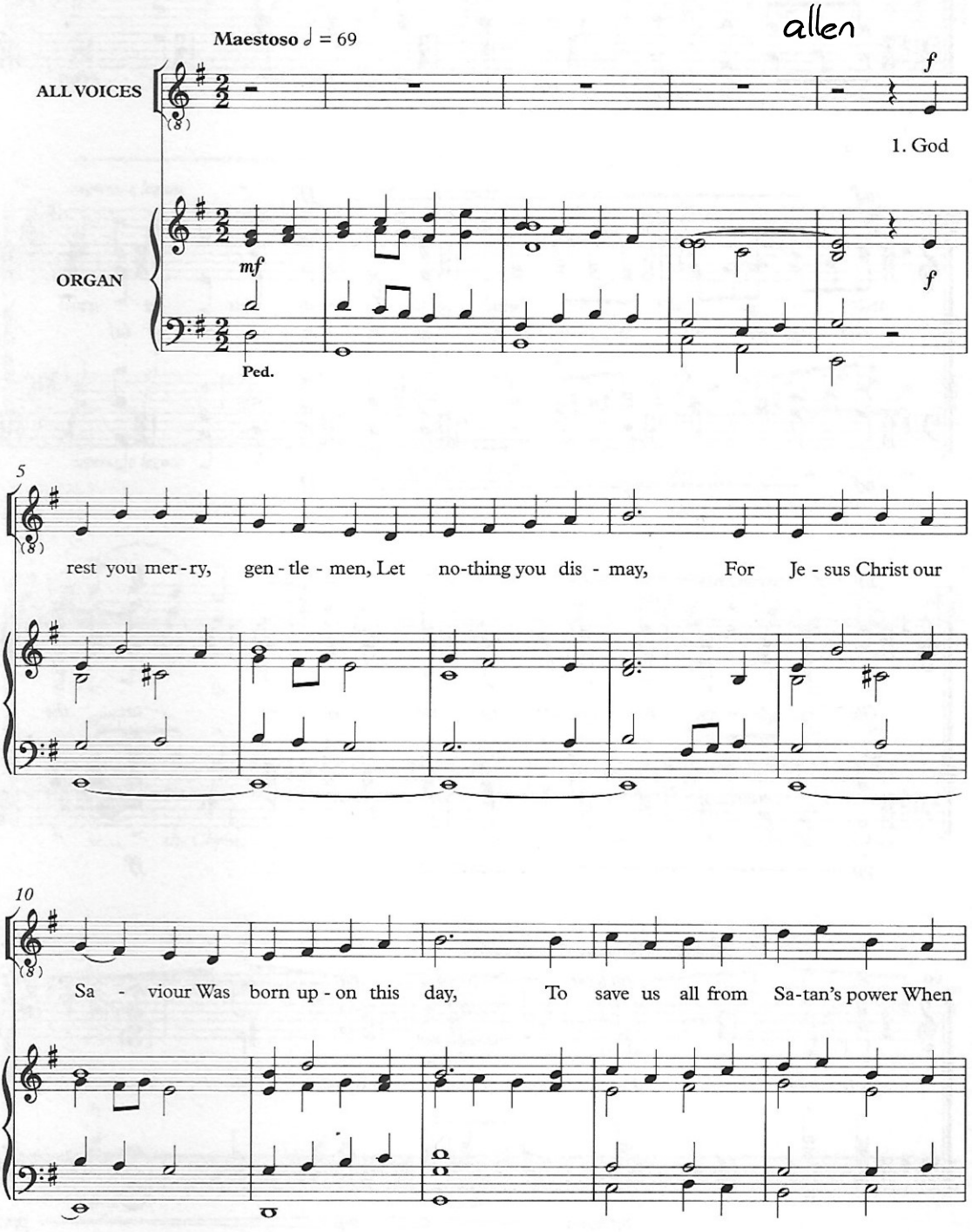

© Oxford University Press 2011. Photocopying this copyright material is ILLEGAL.

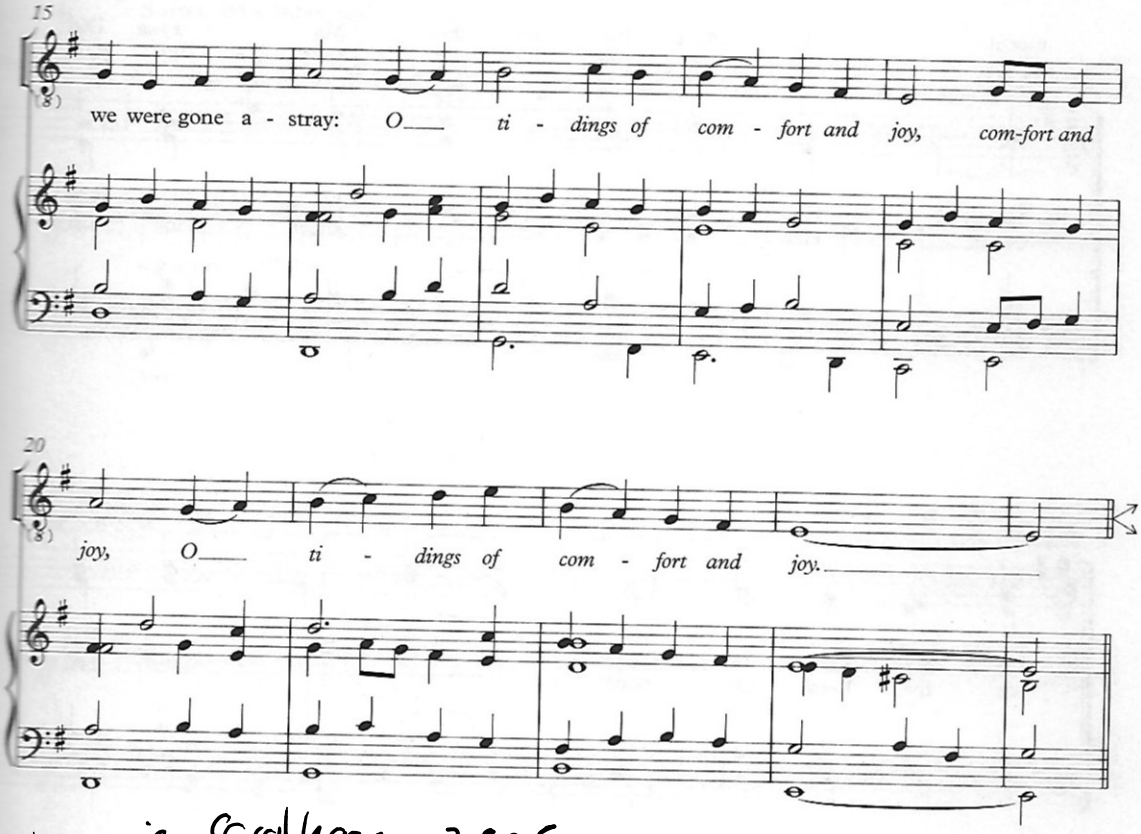

4-stemmig Carolkoor 2en 5

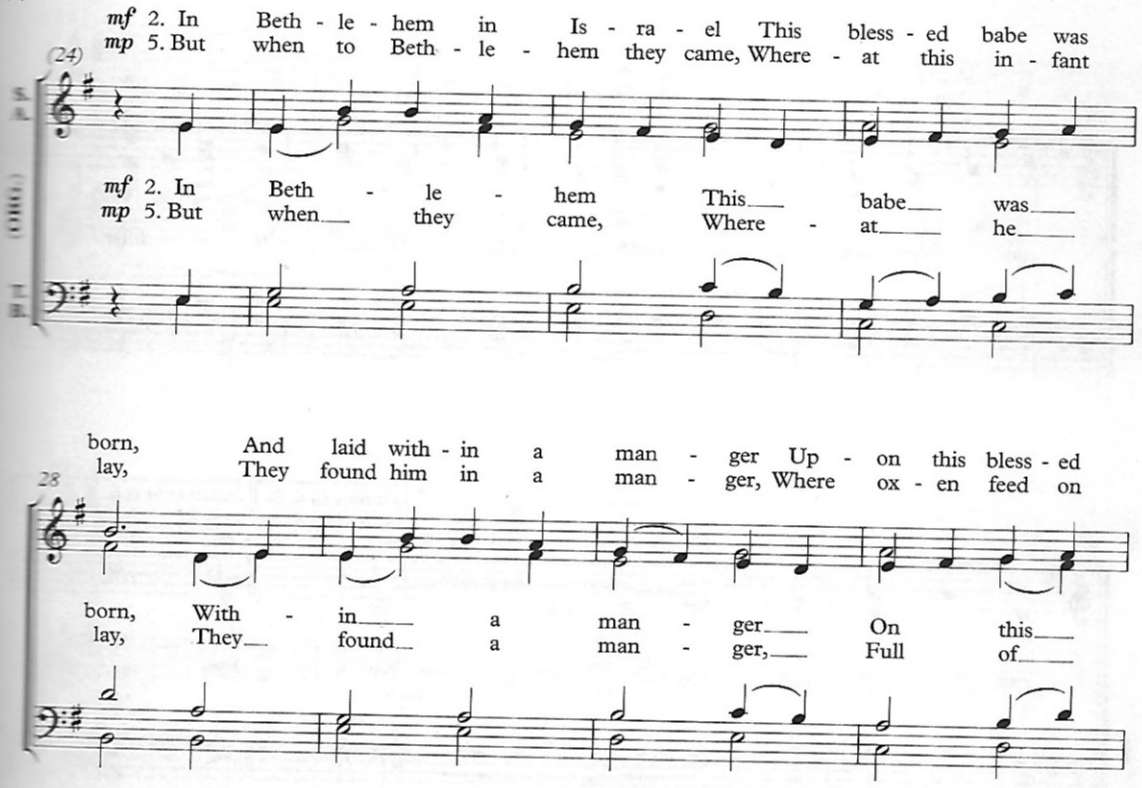

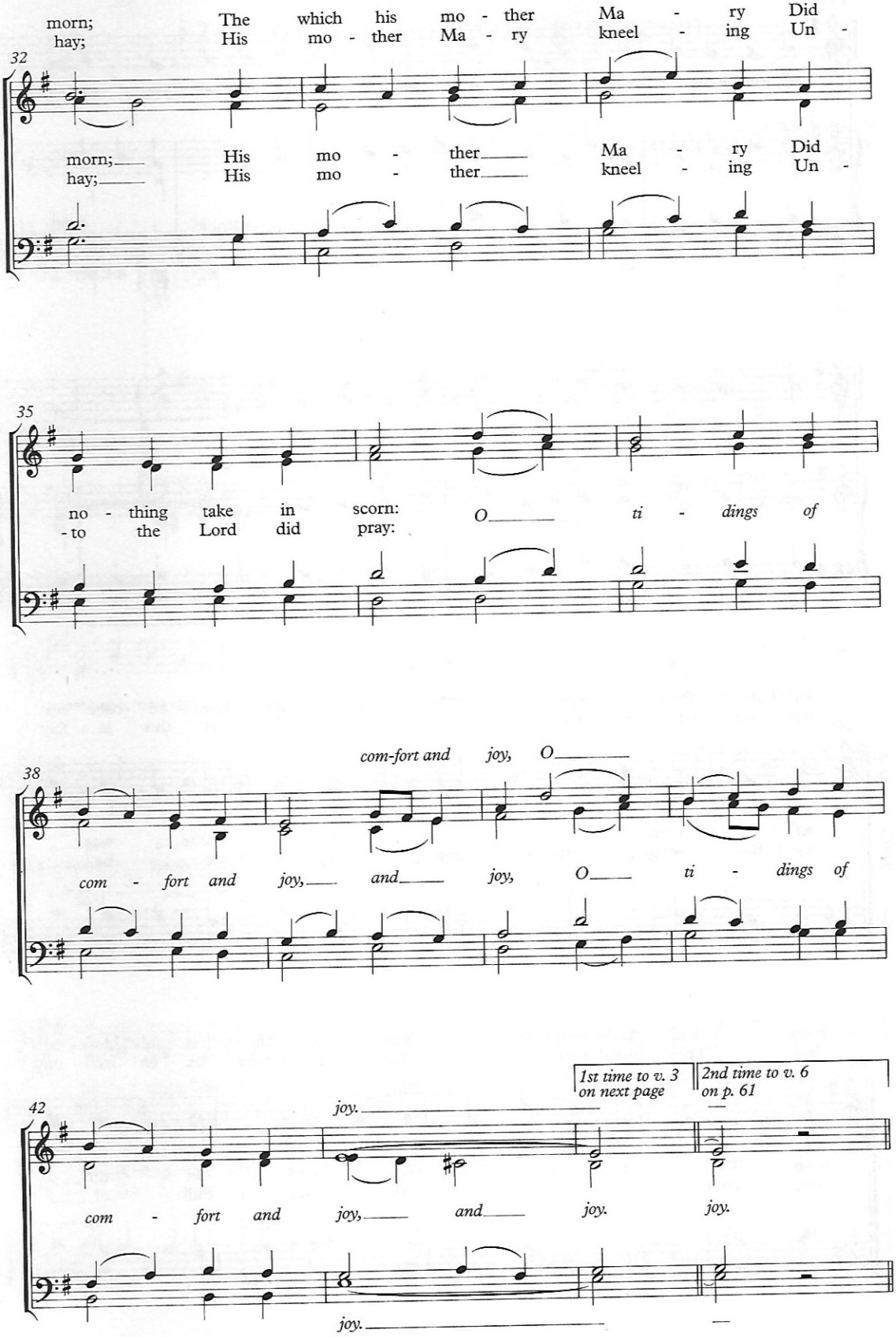
morn; The which his mo - ther Ma - ry Did
hay; His mo - ther Ma - ry kneel - ing Un -
32
morn; His mo - ther Ma - ry Did
hay; His mo - ther kneel - ing Un -
no - thing take in scorn: O ti - dings of
- to the Lord did pray:
35
com-fort and joy, O
38
com - fort and joy, and joy, O ti - dings of
1st time to v. 3 on next page
2nd time to v. 6 on p. 61
42
joy.
com - fort and joy, and joy. joy.
joy.

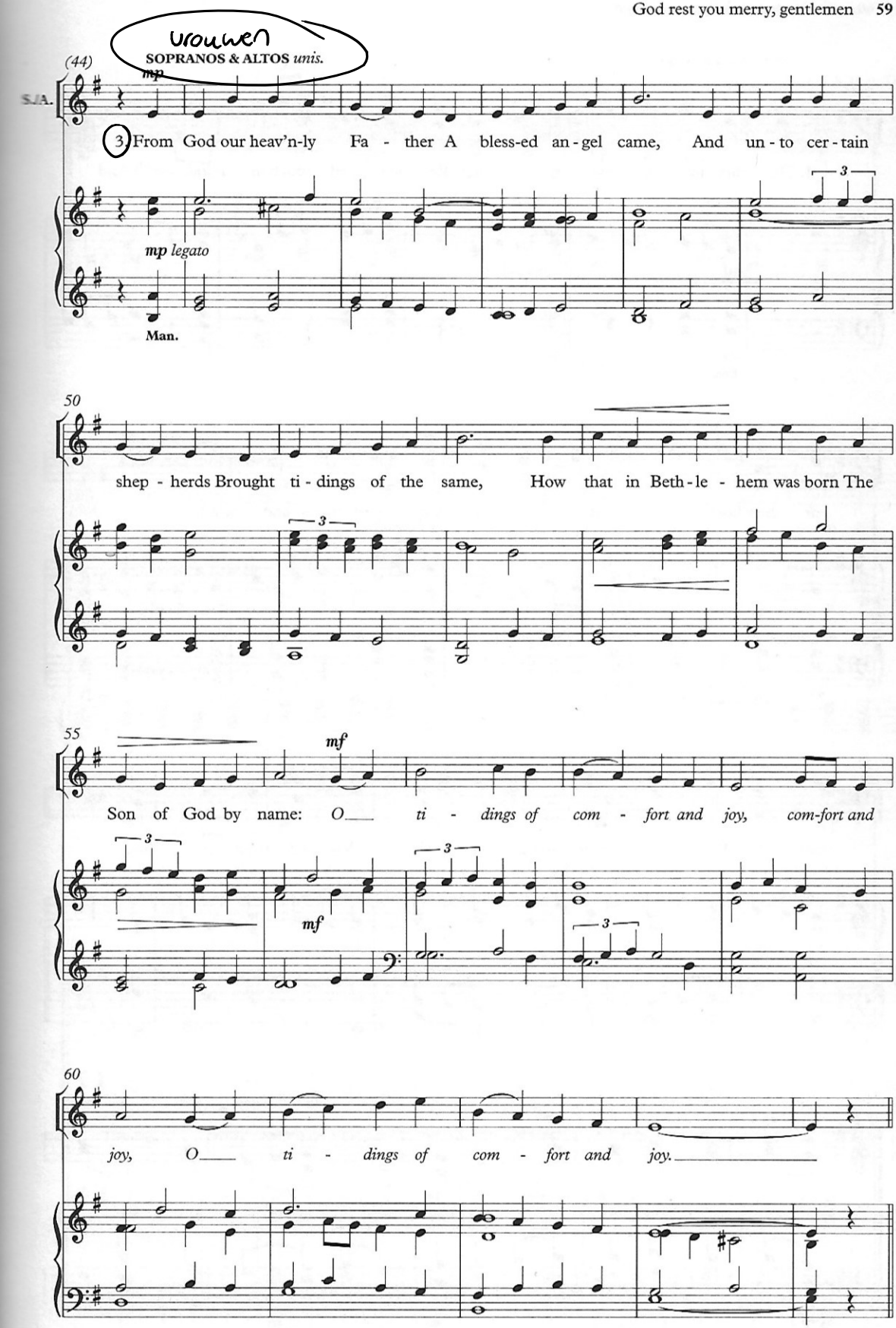
vrouwen
(44)
SOPRANOS & ALTOS unis.
mp
S/A.
3 From God our heav'n-ly Fa - ther A bless-ed an - gel came, And un - to cer - tain
mp legato
Man.
50
shep - herds Brought ti - dings of the same, How that in Beth - le - hem was born The
55
mf
Son of God by name: O___ ti - dings of com - fort and joy, com-fort and
mf
60
joy, O___ ti - dings of com - fort and joy.

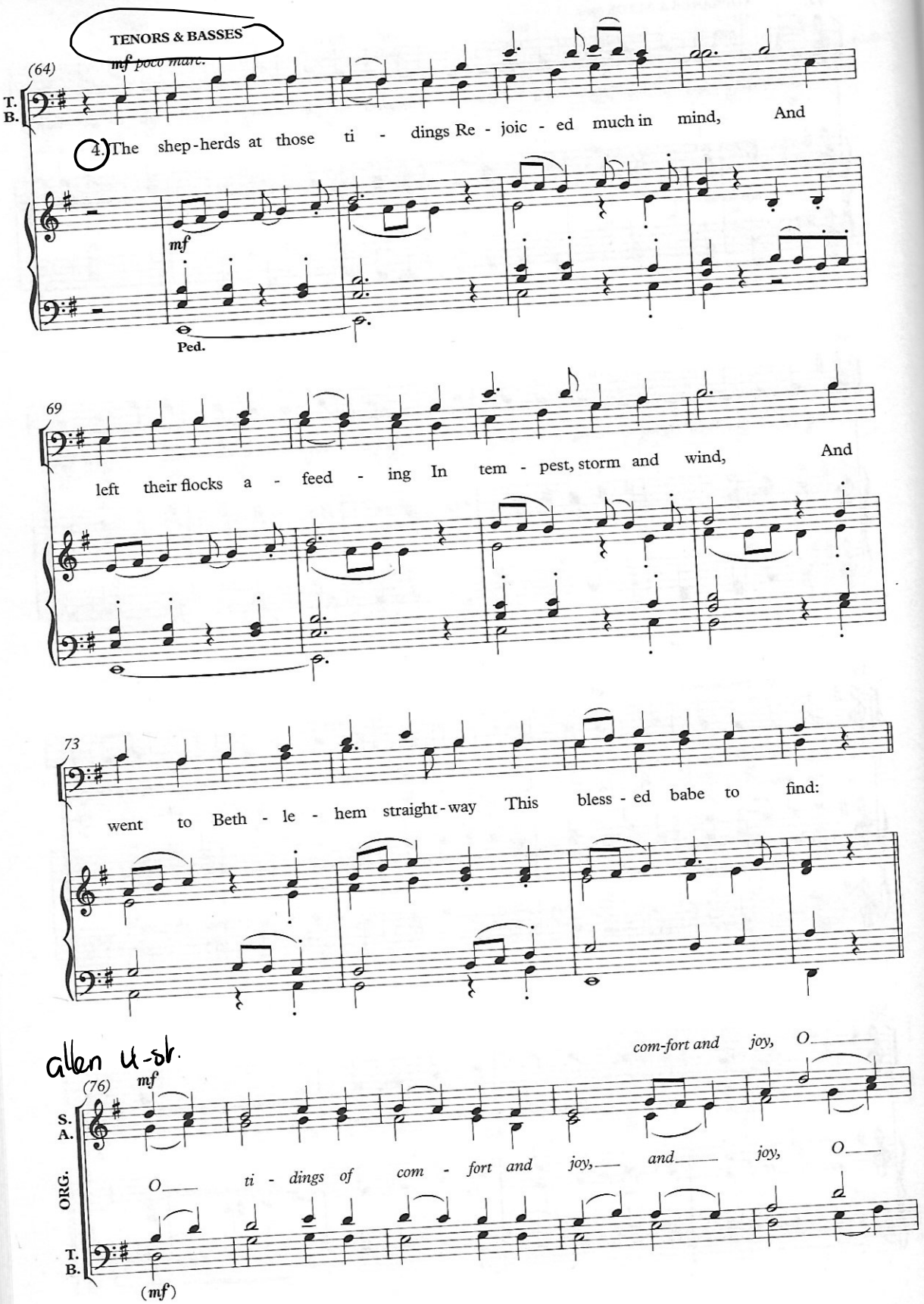
TENORS & BASSES
mf poco marc.
(64)
T.
B.
4. The shep-herds at those ti - dings Re - joic - ed much in mind, And
mf
Ped.
69
left their flocks a - feed - ing In tem - pest, storm and wind, And
73
went to Beth - le - hem straight-way This bless - ed babe to find:
(76)
mf
S.
A.
ORG.
T.
B.
O ti - dings of com - fort and joy, and joy, O
com-fort and joy, O
(mf)

terug naar 5

to v. 5 on p. 57

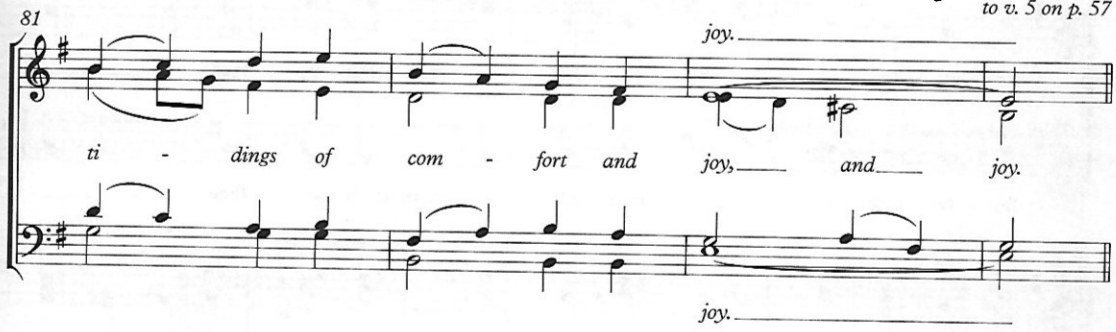

tegenstrem sopranen

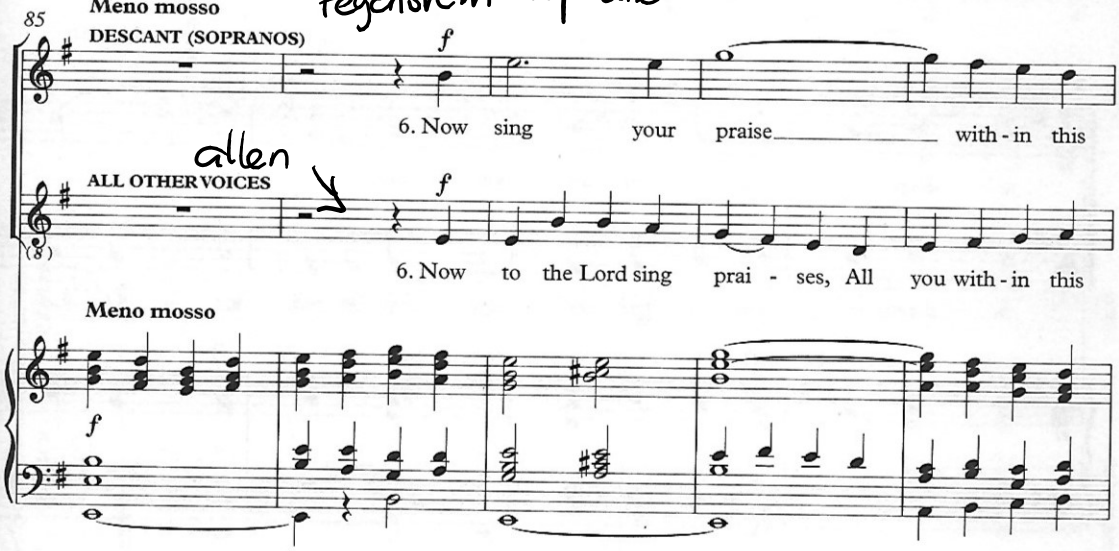

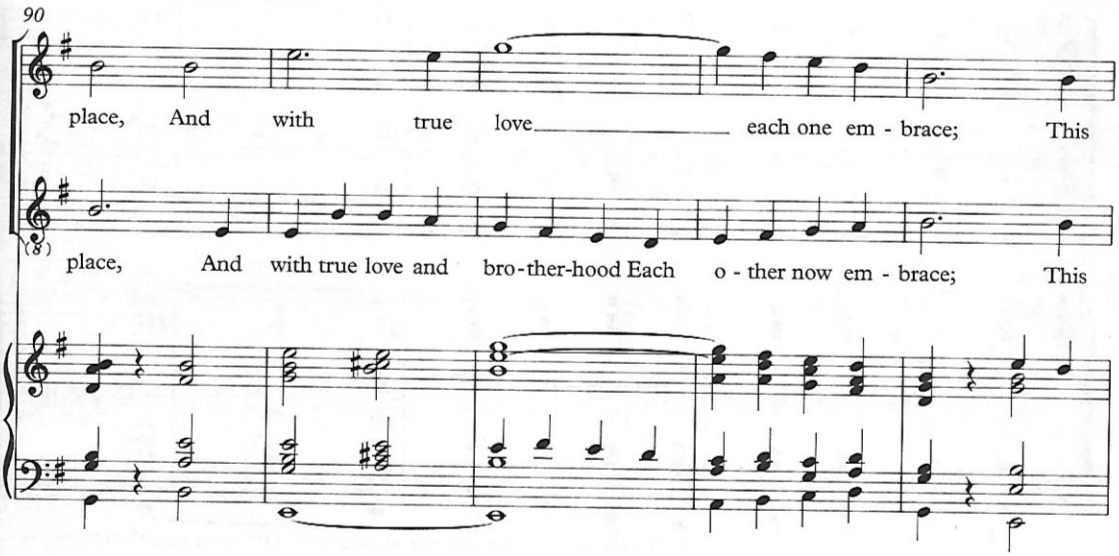

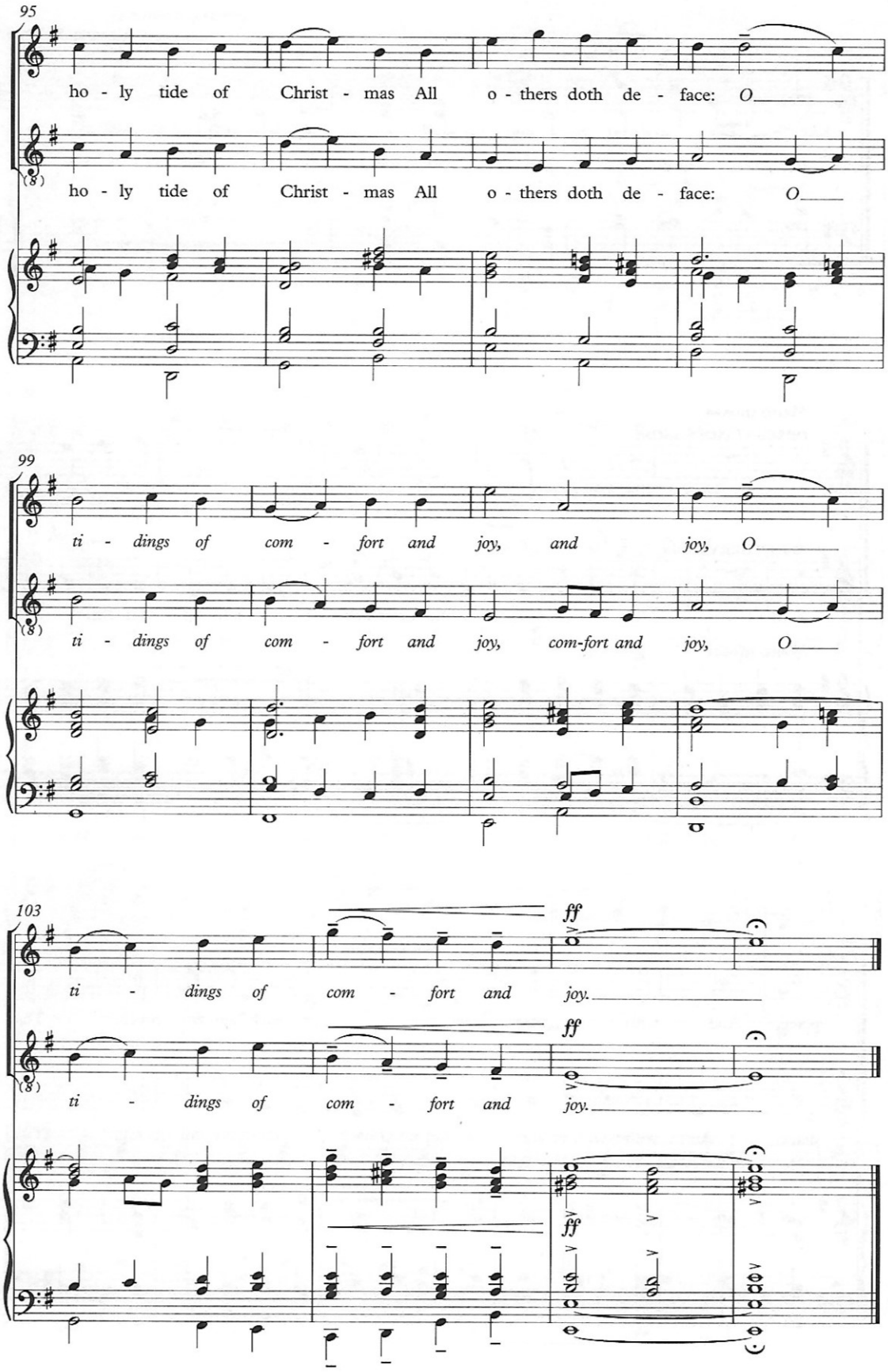
95
ho - ly tide of Christ - mas All o - thers doth de - face: O
ho - ly tide of Christ - mas All o - thers doth de - face: O
99
ti - dings of com - fort and joy, and joy, O
ti - dings of com - fort and joy, com-fort and joy, O
103
ti - dings of com - fort and joy.
ti - dings of com - fort and joy.
ff
ff
ff