Part 2 in E♭

Happy Birthday!

A medley for 6-part ensemble (piano / guitar + voices opt.)

Arr.: Johan van Slageren

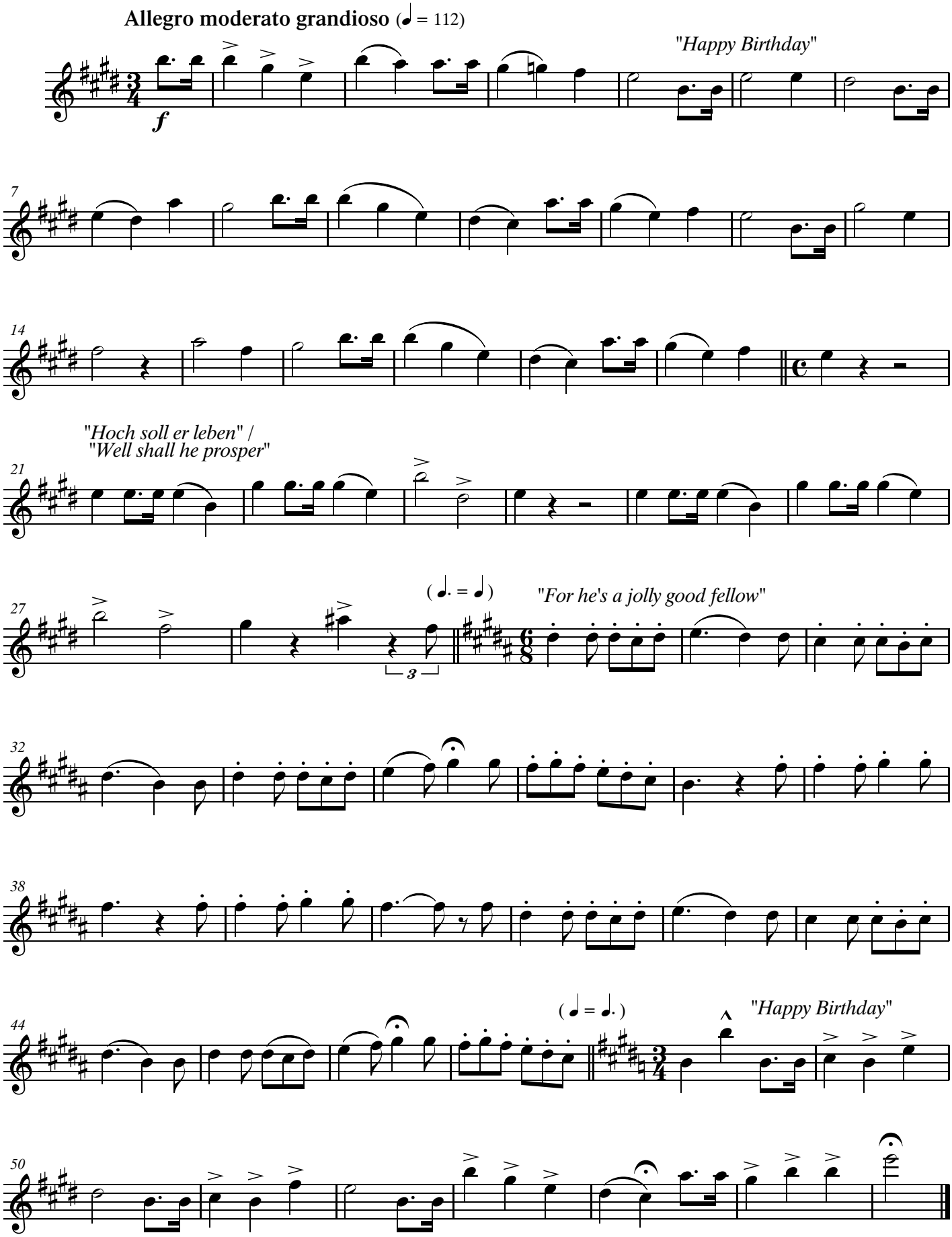

© 2006 by Stretta Music / www.stretta.de

lizensiert für: Stichting CultuurLocaal | www.stretta-music.de | Best.-Nr. S2511T100118